

Patient report

Bio-Rad DATE: 01/23/2020
D-10 TIME: 02:28 PM
S/N: #DC2K755917 Software version: 4.30-2
Sample ID: 10526724
Injection date 01/23/2020 02:15 PM
Injection #: 19 Method: HbA1c
Rack #: --- Rack position: 6

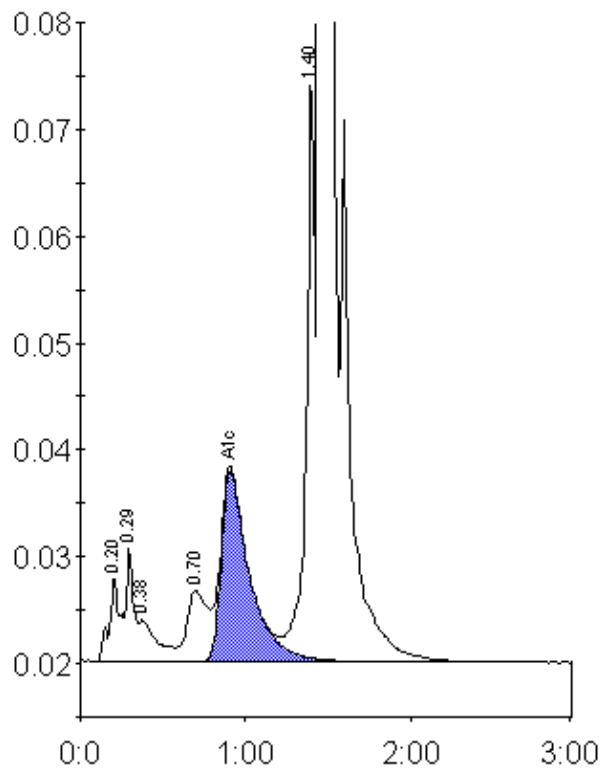

Peak table - ID: 10526724

Peak	R.time	Height	Area	Area %
A1a	0.20	7899	35307	1.1
A1b	0.29	10513	33967	1.0
Unknown	0.38	3846	29148	0.9
LA1c/CHb-1	0.70	6654	58427	1.8
A1c	0.91	17884	212215	8.4
P3	1.40	55104	200144	6.1
A0	1.46	785820	2696402	82.6
Total Area:		3265610		

Concentration:	%
A1c	8.4